***Reportage dal Donbass***

## Ennesima notte di fuoco ucraino su civili

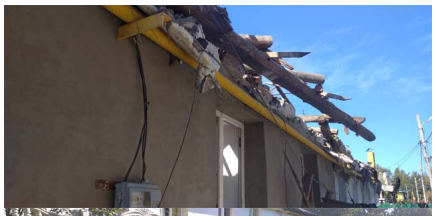

[redacted]