Articolo di Alex Ziccarelli

Il ‘’Cuciniere - Pastaio Matto’’ Salvo Terruso e le sue linguine con le vongole

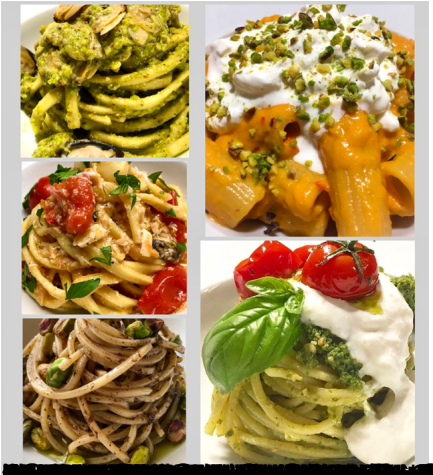

[redacted]