Poesie all’ombra della torre

Riccardo Stellini presenta il 16 giugno il suo primo libro, “Pensieri”, ed ospita nel suo studio attori,
musicisti e chef

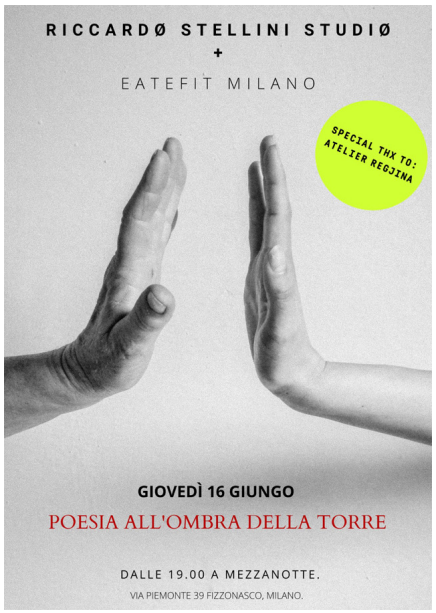

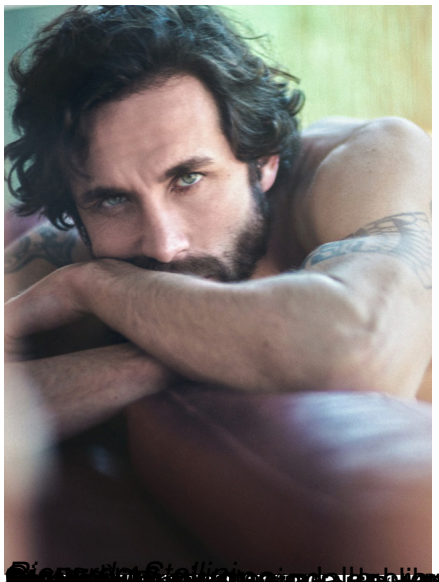

[redacted]

[redacted] Giovanna Consiglia Izzo@gmail.com w ww.vanityher.com