MARCO ANGELINI

RHIZOMES

commissaire de l'exposition: Giuditta Elettra Lavinia Nidiaci

Vernissage jeudi 16 mars - 18h00

Sous-cultures, techniques mixtes sur toile, 30x30 cm, 2021

16 mars - 3 mai 2023

Istituto Italiano di Cultura
6, rue Fernand Pauriol - Marseille

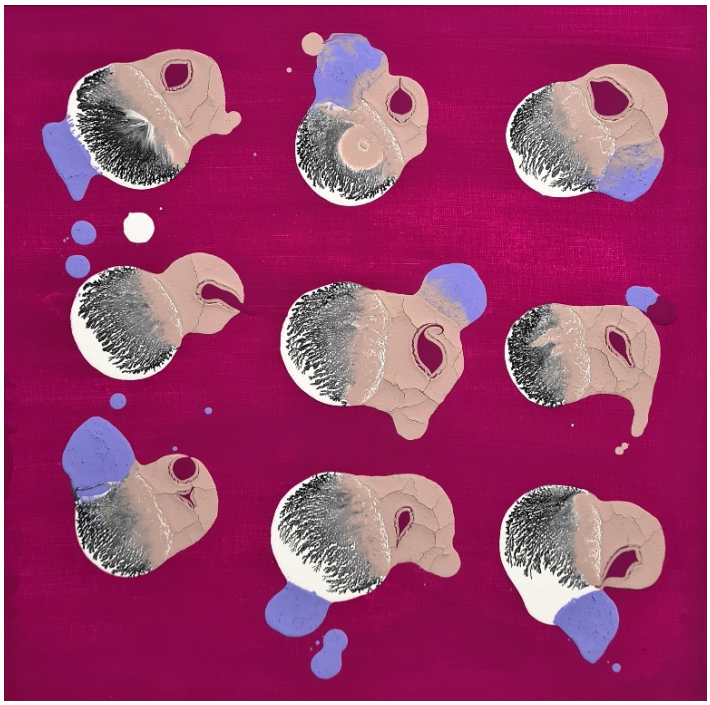

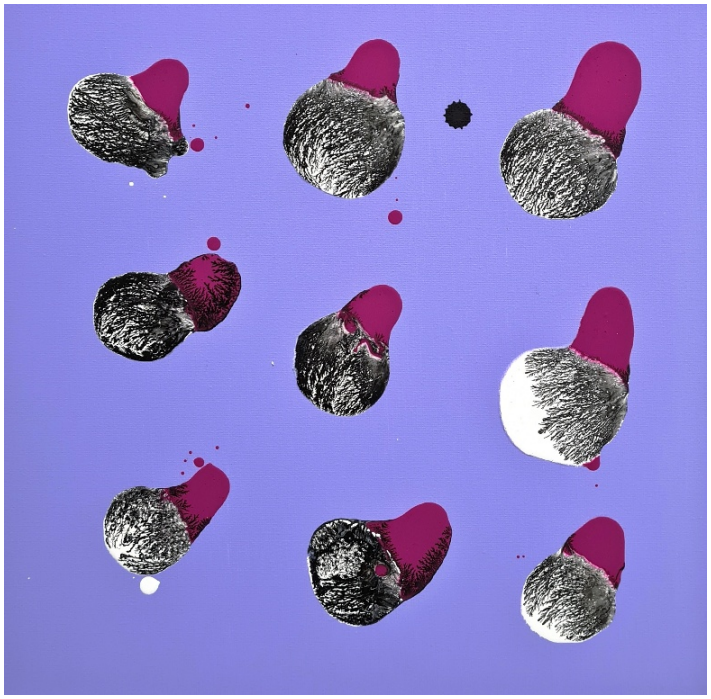

Vernissage

Marco Angelini

Venerdì 31 marzo, 17:30

Galerie Marseille

Marseille

Roberta Melasecca Press Office

Interno 14 next

349 4945612
www.robertamelasecca.it